

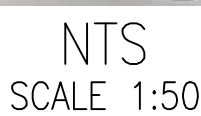
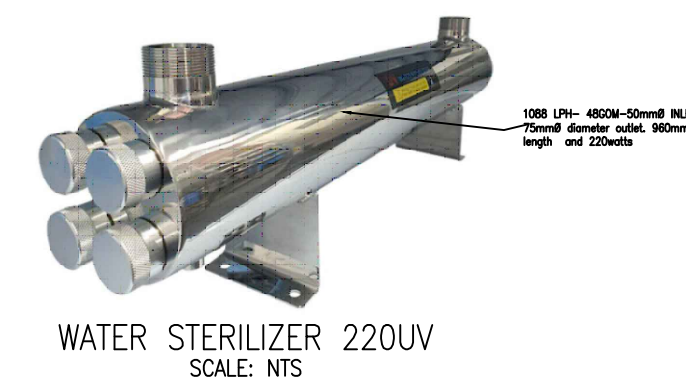

INDUSTRIAL BUFFER FILTRATION VESSELS  
SCALE: NTS

[illegible]

**CEILINGS, SLABS & SURFACE BEDS:**

1. ALL FLOORS AND SURFACE BEDS TO COMPLY WITH SANS 3008 PART 2.
2. CEILINGS TO COMPLY WITH SANS 3008 PART 2.
3. SUSPENDED PLASTERBOARD CEILINGS AND PAVED CEILINGS (SMOOTH PLASTERED) TO BE INSTALLED UNDER AIR-STRUT SYSTEMS.
4. REINFORCED CONG. SLAB/BEAM TO BE IN ACC. TO SPECIFICATION.
5. EXPANSION JOINTS TO BE IN ACC. TO SPECIFICATION.
6. TILE GROUP JOINTS TO LINE UP WITH EXPANSION JOINTS.
7. WHERE UNDERFLOOR HEATING SYSTEM IS TO BE INSTALLED, FLOORS TO COMPLY WITH SANS 3008 PART 2A.

**ROOF:**

1. ROOF KEEPER: ROOF COVERING, FASCIA AND GUTTERS TO COMPLY WITH SANS D404 PART 1 AND SANS 104.
2. ALL CHIMNEYS AND CHIMNEY FLUES TO COMPLY WITH SANS 104D PART 1.
3. ALL STRUCTURAL TIMBER DESIGN TO COMPLY WITH STRUCTURAL ENGINEERS DESIGN AS SPECIFICATION.
4. PURCH CENTERS AND TIMBER SIZES TO BE SPECIFIED BY SPECIALIST AND TO COMPLY WITH PART 1 OF SANS 104.
5. ALL PARAPETS TO HAVE FLASHING & COUNTER FLASHING TO COMPLY WITH SANS 104D PART 1.
6. FLAT ROOF AREAS - CONCRETE BEAMS TO ENGINEERS DESIGN AND SPECIFICATION.
7. INTERPENETRATION BY SPECIALISTS TO COMPLY WITH SANS D404 PART 1.
8. DRAINAGES BY SPECIALISTS TO COMPLY WITH SANS 104D PART 1.

**VENTILATION & GLAZING:**

1. ALL DOORS AND WINDOWS TO COMPLY WITH SANS 1048 PART 0.
2. ALL GLAZING TO COMPLY WITH PART 0 OF SANS 1048.
3. ALL PENETRATION TO COMPLY WITH PART 0A OF SANS 1048.
4. SAFETY GLASS IN ALL DOORS AND WINDOWS WITH GLASS LOWER THAN 900mm ABOVE F.F.L. AND SURFACE AREA LARGER THAN 1m<sup>2</sup>. SAFETY GLASS TO COMPLY WITH SANS 1048 PART 1.

1. ALL DRAMAS TO COMPLY WITH SAGE SMOG PART 2
2. STORYLINE RESPONSIBLE TO COMPLY WITH SAGE SMOG PART 2
3. NOT WATER SUPPLY TO COMPLY WITH SAGE SMOG PART 2
4. ALL PUMBING WORK TO BE CURRENTLY OF LICENSED CANNABIS PLUMBERS
5. DRAMS DRIVING TO BE STRENGTH BASED AND NOT CANNABIS ALL AROUND, WITH AT LEAST 10% CANNABIS
6. YES TO ALL BEARS LAUNCHING TO BE EARLY ACCESSIBLE
7. YES TO BEARS LAUNCHING A NUMBERED BEARS PART 2
8. BEARS DRIVING TO BE PROVIDED BEARS NECESSARY
9. ALL SOLI SPOTS TO BE AT LEAST 1000MM BEHIND 100
10. TOP OF ALL BEARS TO BE AT LEAST 1000MM BEHIND 100
11. ALL VASIS SPOTS TO BE MINIMUM 100MM BEHIND 100
12. ALL VASIS ATTEMPTING TO BE DEEPER BEARS AND TO BE FULLY ACCESSIBLE FOR BEARS TO LAUNCH
13. A BEARS TO BE PROVIDED WITH BEARS OF STRENGTH AND CANNABIS
14. SOLI BEARS BEARS BEARS BEARS TO BE BEARS BEARS TO BE BEARS BEARS
15. BEARS TO BE BEARS BEARS BEARS TO BE BEARS BEARS TO BE BEARS BEARS

**WATER FEATURES AND SWIMMING POOL:**

1. WATER FEATURES AND SWIMMING POOL TO COMPLY WITH SANS 1040 PART D.
2. SWIMMING POOL COVER TO COMPLY WITH SANS 1580.
3. WATER FEATURES AND SWIMMING POOL MAY COMPLY WITH SANS 1040 IN ADDITION TO SANS 1040 PART D.
4. POOL TO BE BUILT ON GROUND STABILISED TO CORRECT COMPACTION.
5. ALL WATERPROOFING TO BE DONE BY SPECIALISTS.

**FIRE:**

GENERAL NOTES:

1. ALL WATER TANK SUPPLIERS TO BE ACCREDITED (ISO ACCREDITED) FROM THE DESIGN, SUPPLY AND INSTALLATION OF PRESTAKES. TO SEE 10329-2020
2. CONTRACTORS TO ENSURE COMPLIANCE TO ENGINEER'S SPECIFICATION IN LINE WITH SCHEDULE QUALITY CONTROL REQUIREMENTS
3. REPORT ANY OMISSIONS, DISCREPANCIES OR ERRORS IMMEDIATELY TO THE ENGINEER
4. DO NOT SCALE DIMENSIONS FROM THIS DRAWING, UNLESS OTHERWISE STATED.
5. SHOULD THE CONTRACTOR PROCEED WITHOUT THE ABOVE APPROVAL, HE DOES SO ENTIRELY AT HIS OWN RISK.
6. ALL STRUCTURAL WORK TO BE CHECKED BY AN ENGINEER.
7. SOIL CONDITIONS TO BE APPROVED BY RELEVANT ENGINEER.
8. CONTRACTOR SHALL BE DEEMED TO HAVE INSPECTED SITE FOR PRICING PURPOSES.

[illegible]

**PROJECT NAME:**  
**THE SUPPLY AND INSTALLATION OF BULK WATER STORAGE TANKS(HEIDELBURG CAMPUS)**  
(37 Voortrekker Street Vereniging)

CLIENT: SEDIBENG TVET COLLEGE



**DRAWING TITLE:**  
**3 STAGE FILTRATION SYSTEM, UTLRA FILTRATION  
SYSTEM AND REVERSE OSMOSIS(2000/LPH)** SCALE: 1:100

PAPER SIZE:	A0
DRAWN BY:	MT
CHECKED BY:	MT
SCALE:	1 : 100
FIRST ISSUE:	22/01/2025
STATUS:	STAGE 4: TENDER/DOCUMENTATION

DRAWING NUMBER:  
SDCL CIEG 031 HEID CIV 04 00

**ISSUED FOR TENDER**



C/O John Vorster & Karee Streets, Soufdowns Office Park - Block D Suite 13, Irene

**COPYRIGHT ©** **DATE OF PRINT** 2025/01/22 09:21:41:54

Copyright of this document, including design and content, both in printed and electronic format, vests in SRSQS (Pty) Ltd. Text is the intellectual property of SRSQS (Pty) Ltd. The drawing and design is the intellectual property of SRSQS (Pty) Ltd. No part of this document may be reproduced without the consent of the copyright holders.